

Mac OS 系統連線操作手冊

1. 請先至[淡江軟體雲網站](#)「[使用申請](#)」申請使用服務，待收到開通通知信函後即可使用（開通時間約 30 分鐘）。

2. VMware Horizon Client 安裝步驟（若已安裝 VMware Horizon Client 請跳至 3）

(1) 下載 [VMware Horizon Client for macos](#)（可選取「**Select Version**」選擇最新版本安裝）

(2) 連線該網址後，點取「**DOWNLOAD NOW**」下載後執行

The screenshot displays the VMware Customer Connect interface for downloading VMware Horizon Client for macOS. The page features a dark navigation bar at the top with links for Products and Accounts, Support, Knowledge, Learning, and Cloud Services. Below the navigation bar, the breadcrumb trail reads 'Home / VMware Horizon Client for macOS'. The main content area is titled 'Download Product' and includes a 'Select Version' dropdown menu currently set to '2312.1', which is highlighted with a red box. Other details shown include 'Documentation' and 'Release Notes' links, a 'Release Date' of '2024-04-04', and a 'Type' of 'Product Binaries'. On the right side, there is a 'Product Resources' section with links for 'View My Download History', 'Product Info', 'Documentation', 'Horizon Mobile Client Privacy', and 'Horizon Community'. At the bottom of the page, there is a 'Product Downloads' section with tabs for 'Product Downloads', 'Drivers & Tools', 'Open Source', 'Custom ISOs', and 'OEM Addons'. The 'File' tab is active, showing the file name 'VMware Horizon Client for macOS' and a 'DOWNLOAD NOW' button highlighted with a red box. Below the file name, the file size is listed as '158.16 MB' and the file type as 'dmg'. A 'Read More' link is also present. At the very bottom, there is a link for 'Information about MD5 checksums, and SHA1 checksums and SHA256 checksums'.

(3) 選「Agree」同意

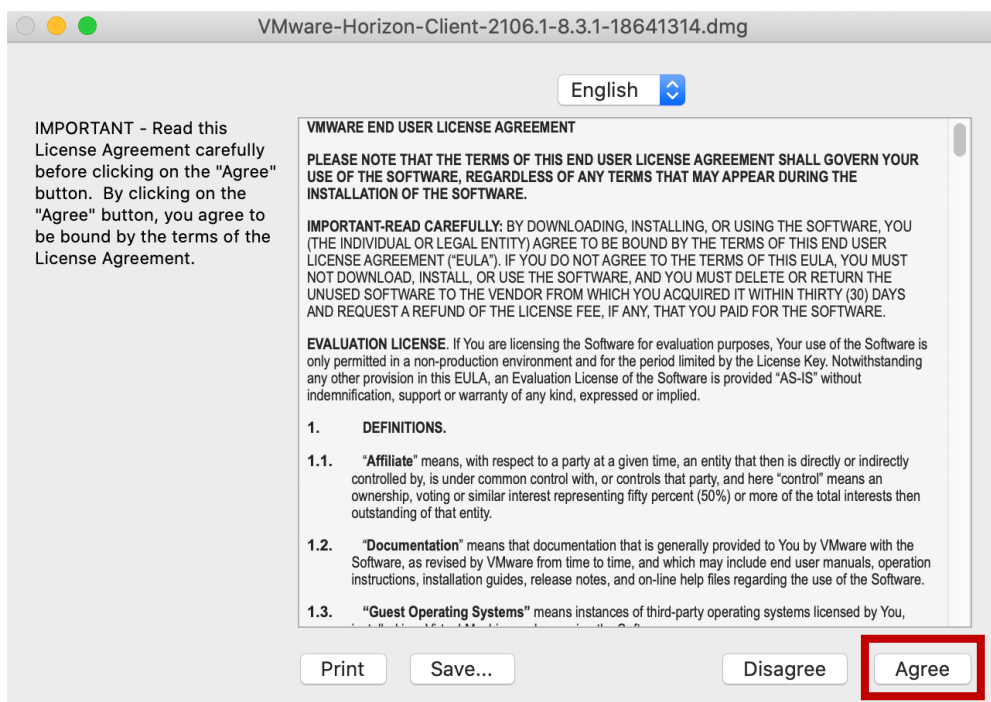

(4) 出現下列畫面後，請選取「VMware Horizon Client.app」

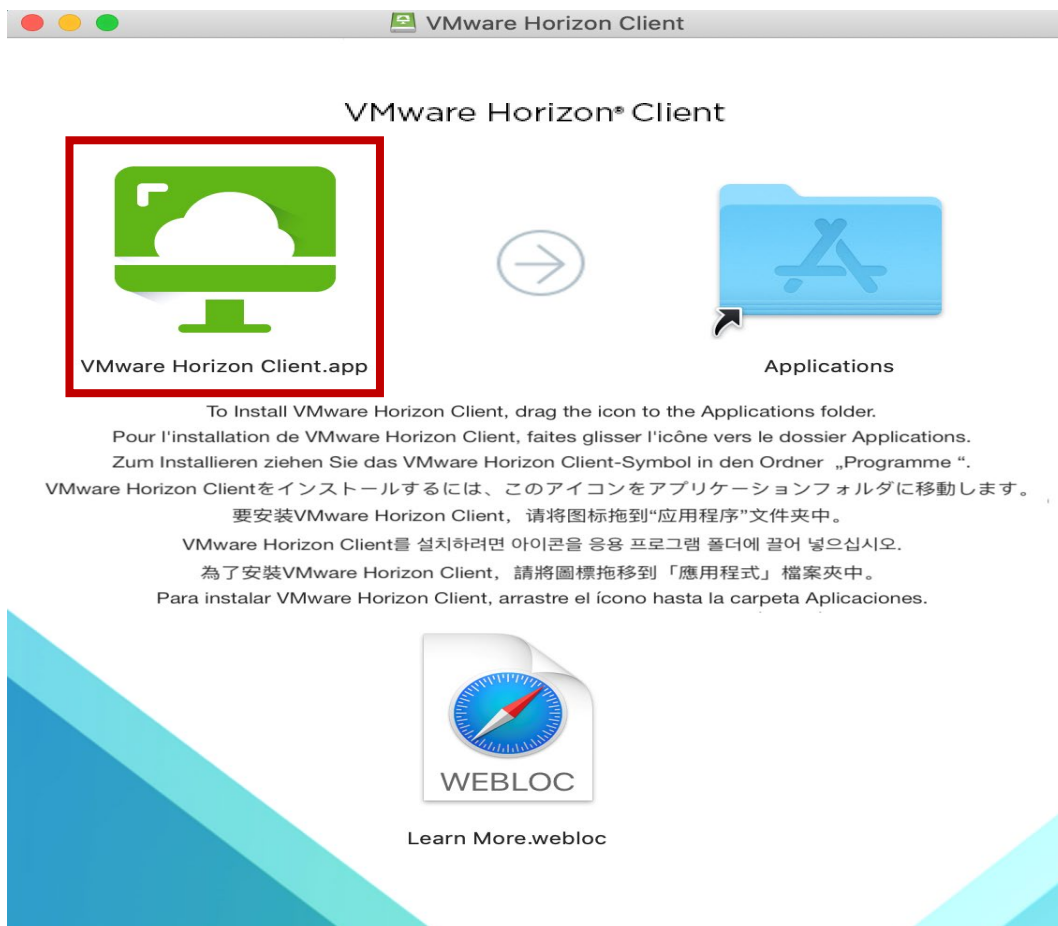

(5) 如果想讓「VMware Horizon Client」常駐於應用程式中，可於上述畫面裡直接拖曳至[A]資料夾，如下圖

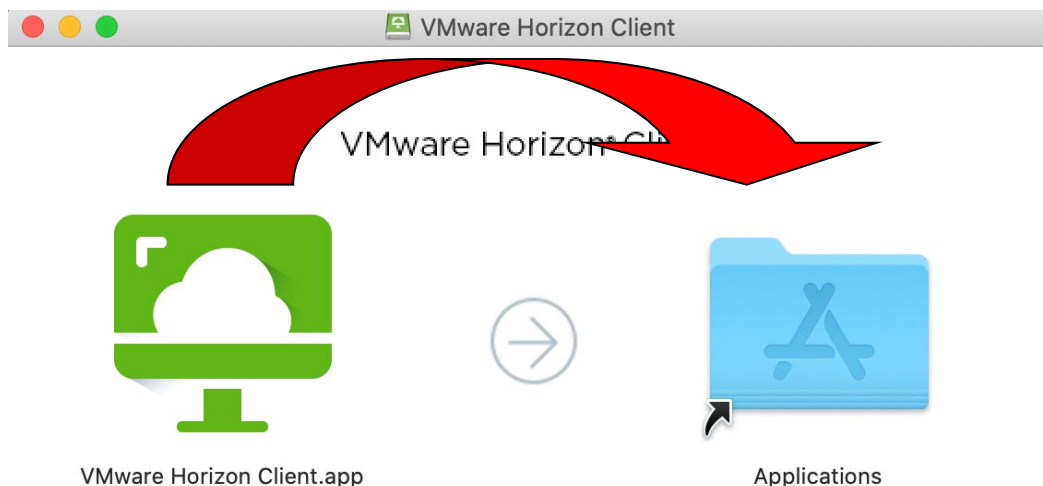

3. 連線淡江軟體雲

(1) 第一次開啟 VMware Horizon Client 時會詢問是否要打開，請勾選「在此磁碟映像檔上打開應用程式時不要再警告我」，並選擇「打開」。



(2) 按「+」新增伺服器

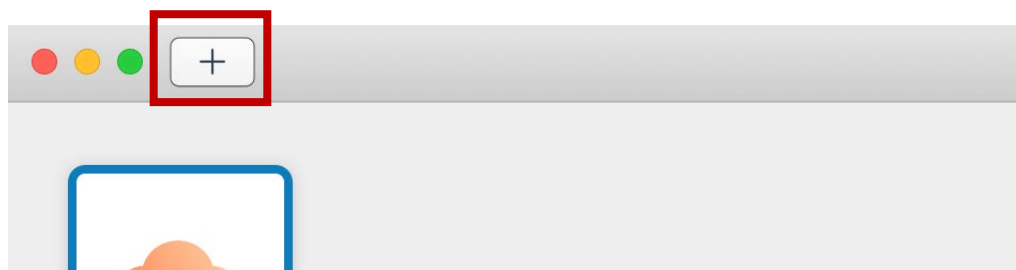

(3) 伺服器名稱輸入「softcloud.tku.edu.tw」後按「連線」



(4) 按「Continue」繼續

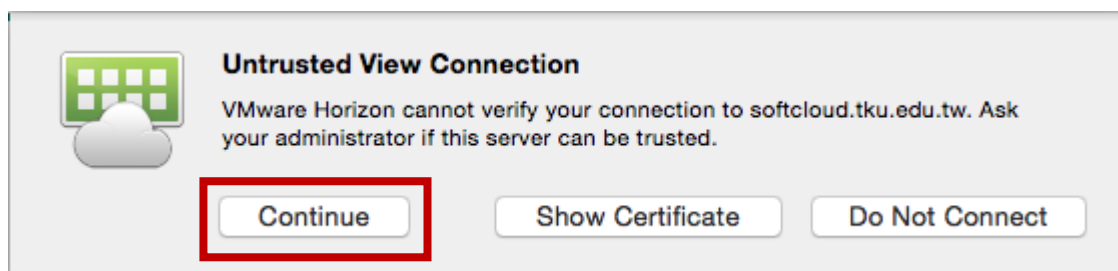

(5) 輸入使用者名稱及密碼後按「登入」:

使用者名稱依身分別為「學號」或「教職員工編號」，密碼為單一入口登入密碼。



登入

VMware Horizon

伺服器:  <https://softcloud.tku.edu.tw>

使用者名稱:

密碼:

網域:

取消 登入

(6) 點選欲登入之主機後即可使用。

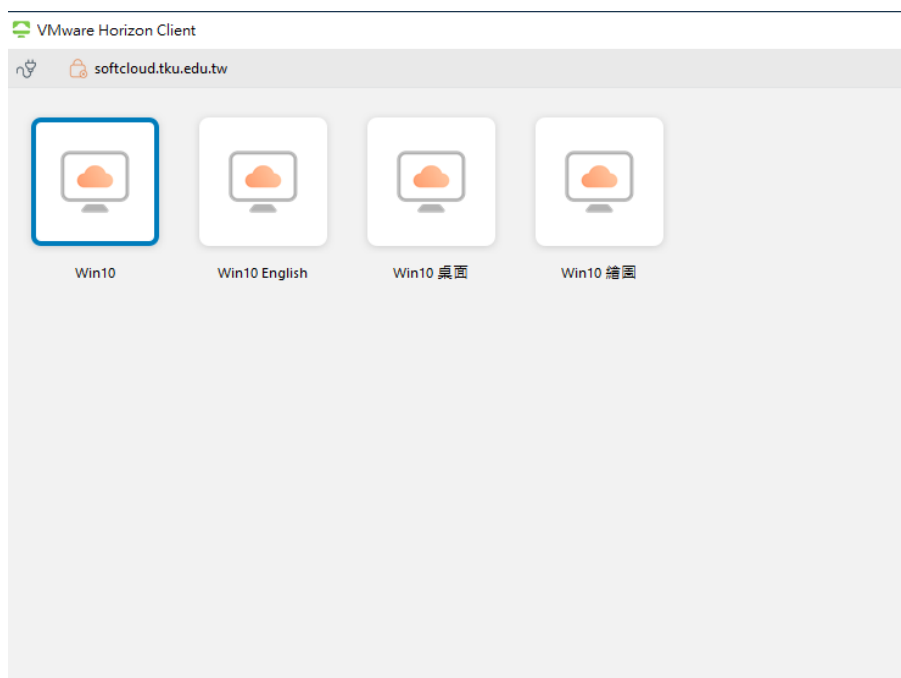

4. 登入後，選擇畫面左上角之「插頭」，即可登出軟體雲。



選「中斷連線」

